

PLAN SHOWING THE PROPOSED CONSTRUCTION OF A DWELLING HOUSE AT S.N. 99/3 PART REDDY STREET, N. 104, VIRUGAM-BAKKAM VILLAGE, DIVISION N. 76 VIRUGAMBAKKAM, MADRAS.
SCALE: 1" = 8'-0" (1:720)

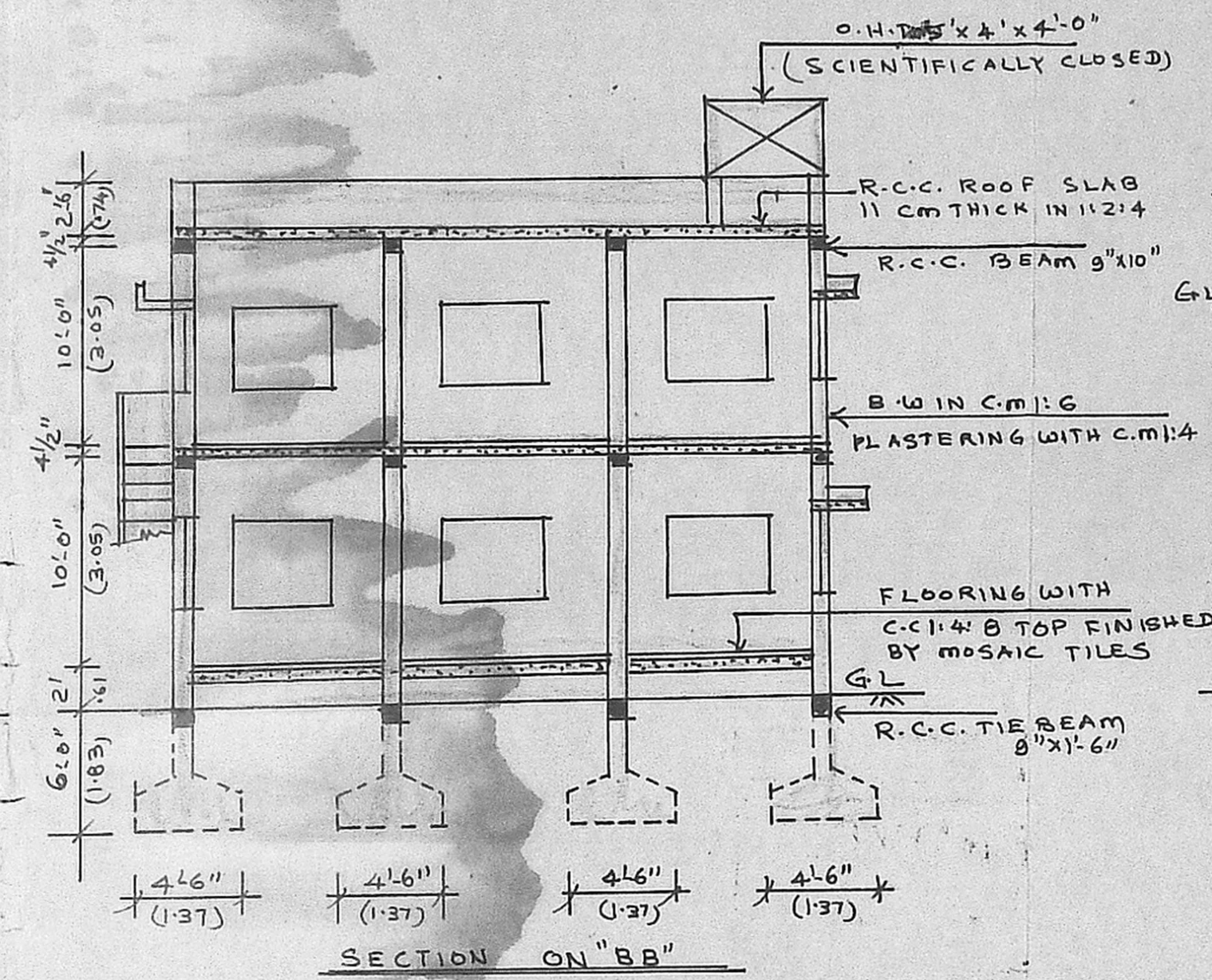

FRONT ELEVATION.



SECTION ON "BB"

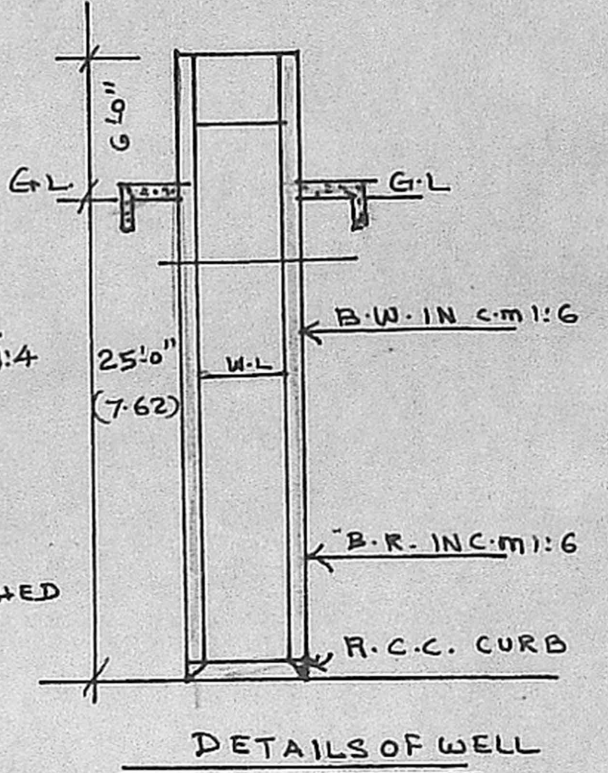

DETAILS OF WELL

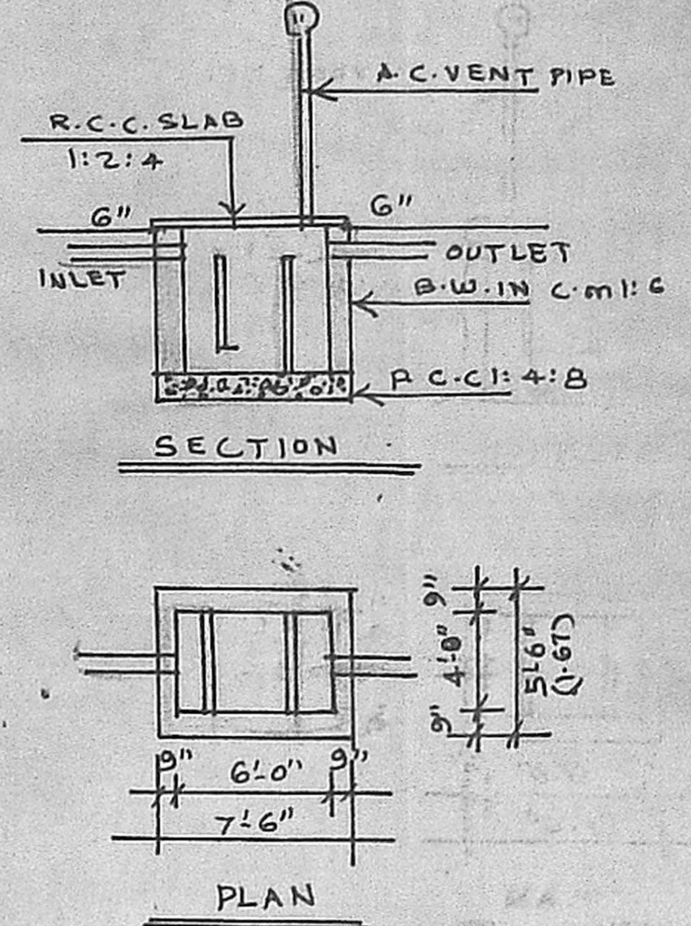

DETAILS OF SEPTIC TANK.

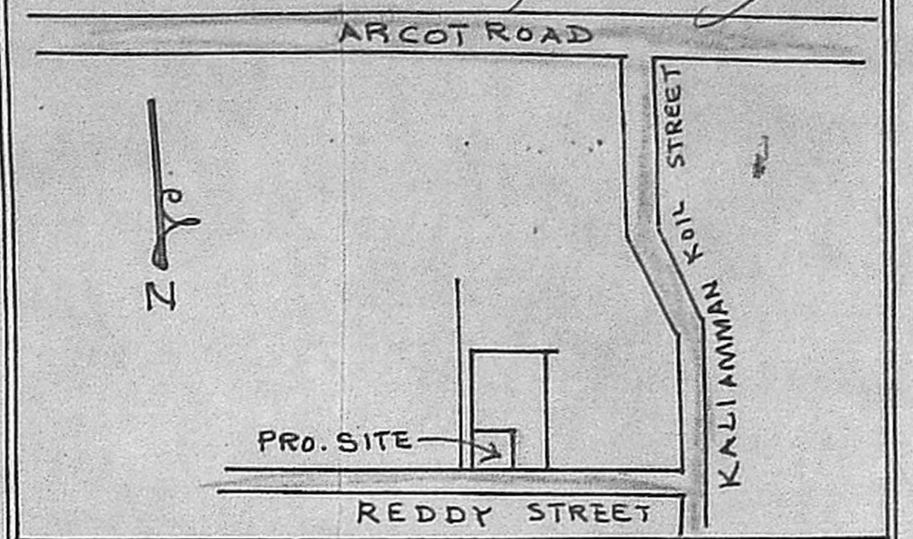

AREA	SQ. FT.	SQ. MT.
PLOT AREA	2095	195.00
G. FLOOR AREA	1105	103.00
F. FLOOR AREA	1105	103.00
TOTAL AREA	2210	206.00
PLOT COVERAGE	52.7%	
F.S.I	1.05	

JOINERY	FT	SQ. M.
D DOOR	3'-3" x 7'-0"	1.00 x 2.13
D1 DOOR	3'-0" x 7'-0"	.91 x 2.13
D2 DOOR	2'-6" x 7'-0"	0.76 x 2.13
W WINDOW	5'-0" x 4'-6"	1.52 x 1.37
V1 VENTILATOR	3'-0" x 2'-6"	0.91 x 0.76
W1 WINDOW	3'-0" x 4'-6"	0.91 x 1.37

ROADS	PROPOSAL	EXISTING	BOUNDARY

OWNER *B. Srinivasulu*
OWNER.

Munivada
V. SRINIVASULU, L.C.E.
ASST. EXECUTIVE ENGINEER (RETD.)
CONSULTING CIVIL ENGINEER
REGD. NO. 270
CLASS I LICENSED SURVEYOR
CORPORATION OF MADRAS
No. 60 Valluvar Road
ARUMBAKKAM MADRAS
LICENSED SURVEYOR

Planning Permit No. A/936/91
APPROVED
SUBJECT TO THE CONDITIONS IN THIS OFFICE LETTER.
No. 1225679/91 Date 22.8.91
Srinivasulu
FOR MEMBER SECRETARY
MADRAS METROPOLITAN
DEVELOPMENT AUTHORITY
MADRAS - 600 008.

42'-6" (12.95)

WELL 3'-0" (HERMITICALLY SEALED)

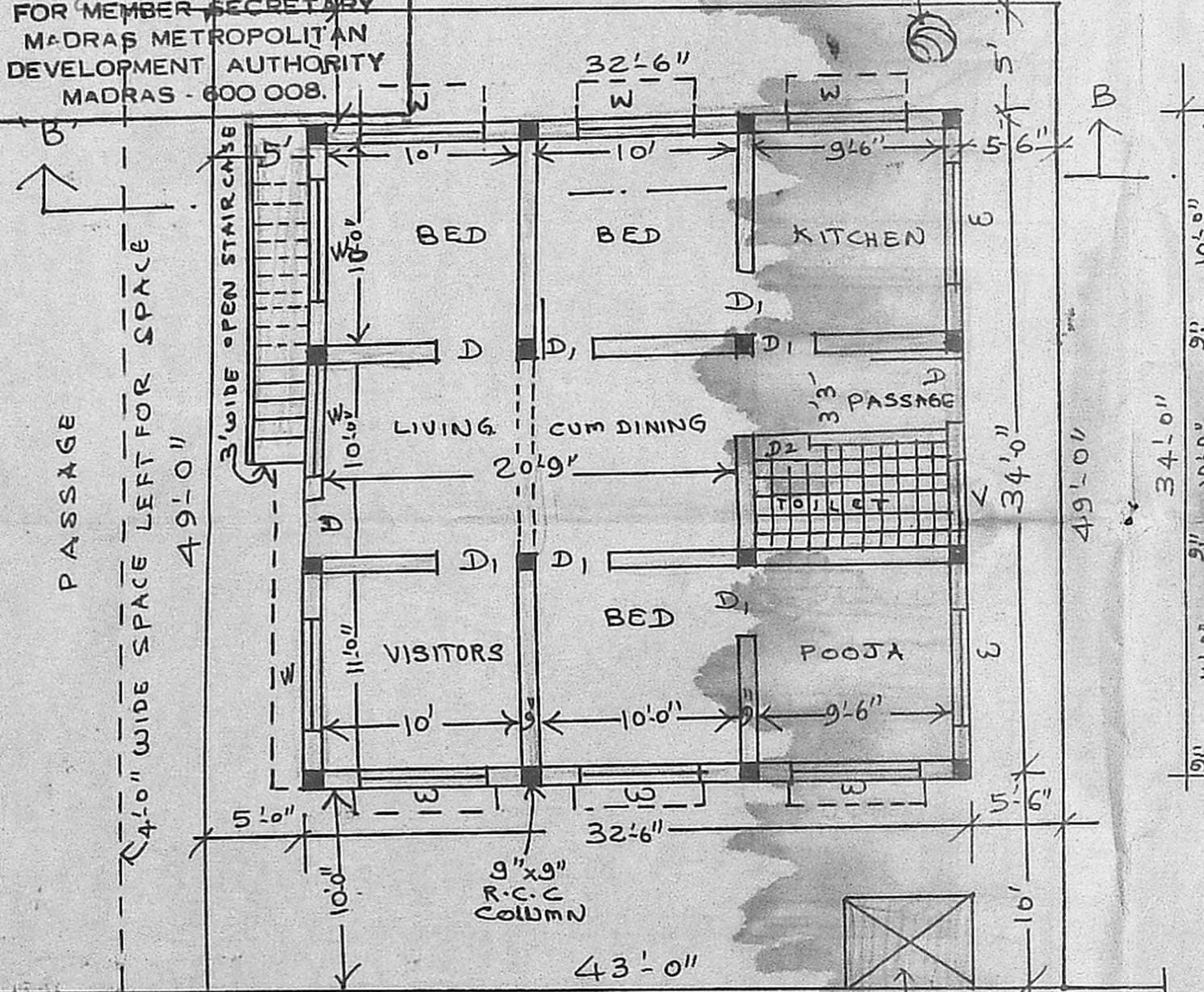

GROUND FLOOR PLAN

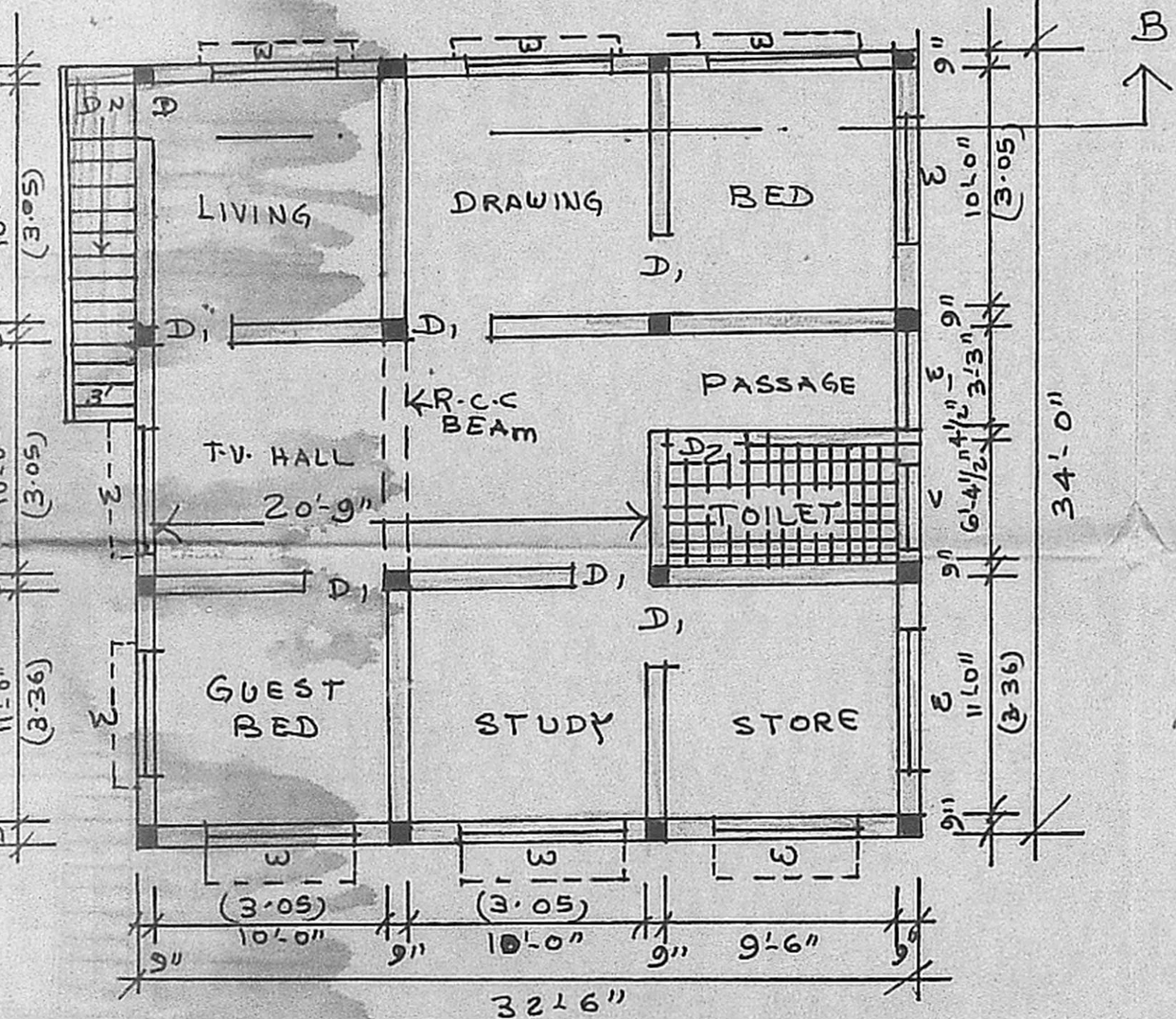

PLAN OF FIRST FLOOR.

DETAILS OF SUB DIVISION.

PLOT (A) AREA	2095 SQFT (0.7)	195 SQMT.
PLOT (B) AREA	1148 SQFT (0.3)	107 SQMT.
PLOT (C) AREA	1318 (SQFT) (0.4)	122 SQMT.
(B) PASSAGE AREA	212 SQFT (0.6)	20 SQMT.
PLOT (E) AREA	1785 SQFT (0.5)	166 SQMT.
PLOT (F) AREA	2911 SQFT (0.8)	270 SQMT.

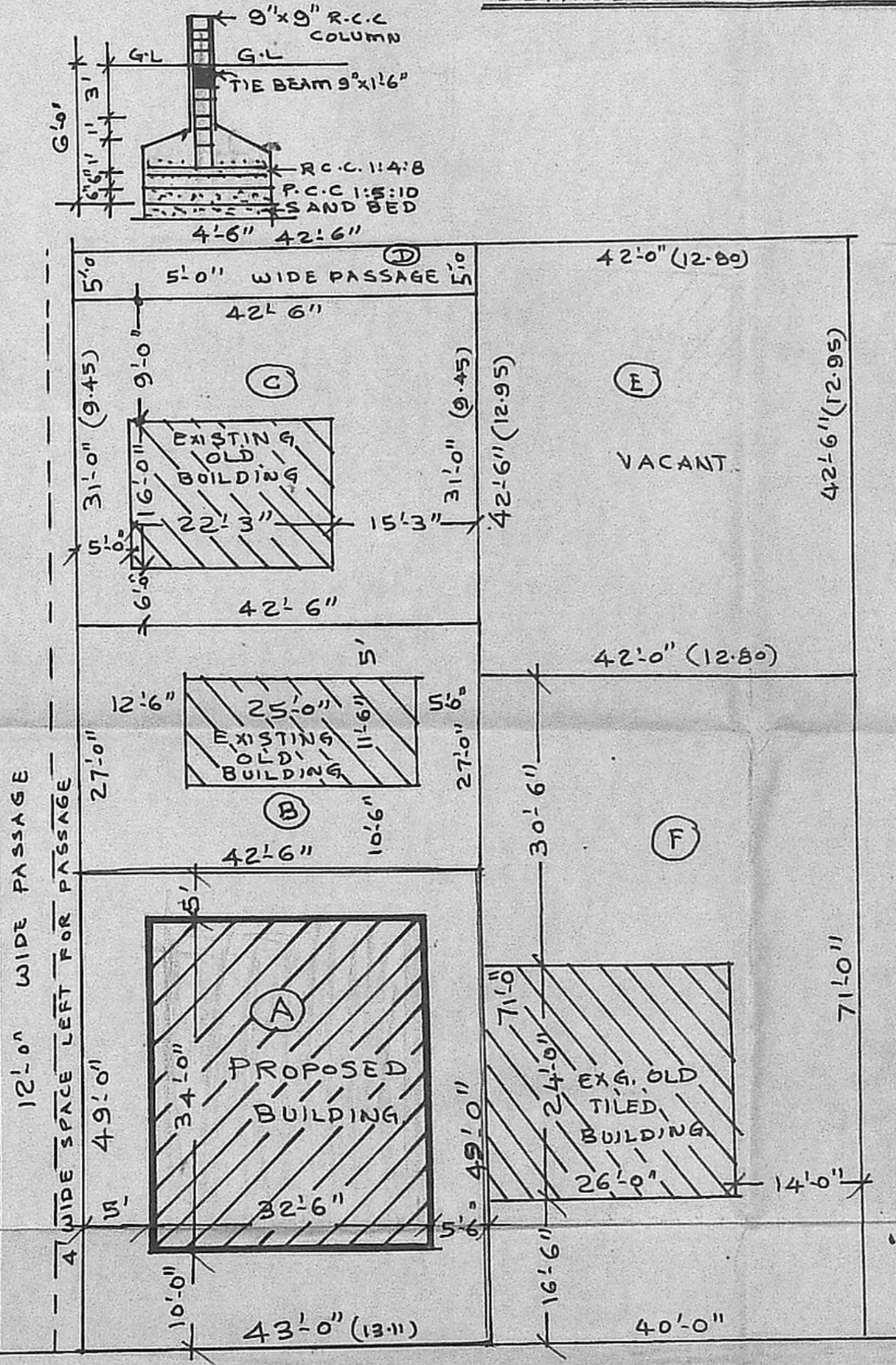

REDDY STREET. (35'-0" WIDE)